

PALEO QUEST

Accelerating science literacy, paleontological discoveries and museum collections through citizen science, outreach and novel field recovery methods



Paleo Quest: 501(c)3 volunteer non-profit organization

Our Family



Core Team



Health Scientist



Engineer



Retired Scientist



Undergrad



Geologist



Health Scientist



Science Director



Journalist



Engineer



Undergrad



Physics Professor

And growing !

Collaborators



Dr. Brett Kent



Dr. Stephen Godfrey



Scientific American

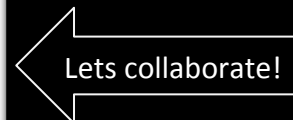

Partners



UNIVERSITY OF
MARYLAND



Research:

9 peer reviewed journal publications and 5 in-process

4 juried abstracts

12 pending peer-reviewed publications featuring fossils or data generated by Paleo Quest members

Field recovery methods development

F.I.R.S.T.

(Fossil Inspection, Recovery, Survey Team)

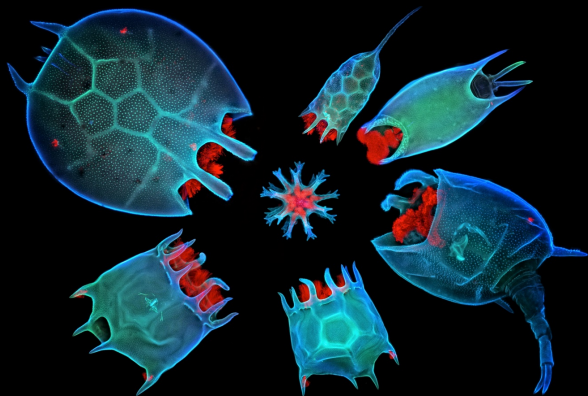

200 micron

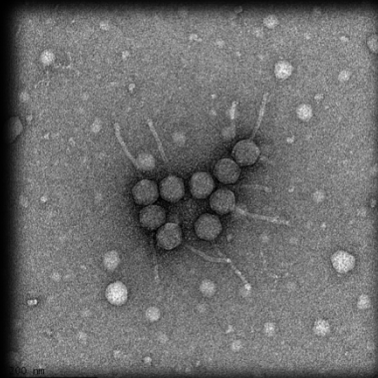

200 nm



Education:



Six global live STEM outreach interviews

Scientific American

~30 invited lectures and
hands-on activities

Brewing for science literacy!
Paleo **BEER**

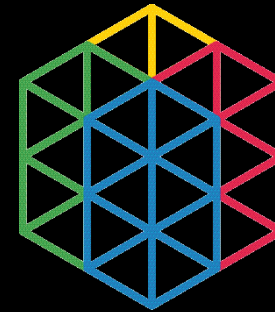

Google
Science
Fair 2013



Nature journal



Exploration:





All Fins On

Thank You!



Contact us:

[Jason Osborne](#)

14243 Murphy Terrace
Gainesville, VA, 20155
c. 202.345.1615
osbornej@paleoquest.org

[Aaron Alford PhD](#)

3305 Martha Custis Drive
Alexandra, VA, 22302
c. 703.220.6850
alforda@paleoquest.org

[Paleo Quest partners/collaborators:](#)

JASON Learning / National Geographic / Sea Research Foundation

University of Maryland

The Calvert Marine Museum

Google Science Fair

Scientific American

All Fins On Productions

Coral Edge Adventures

WWW.

Paleoquest.org
Sharkfinder.org



[@paleoquest](#)
[@paleoexplorer](#)
[@shark_citsci](#)
[@Explore_Paleo](#)



[Paleo Quest](#)

[SharkFinder](#)